Sun Dial 1949

378.756
M769s
1949

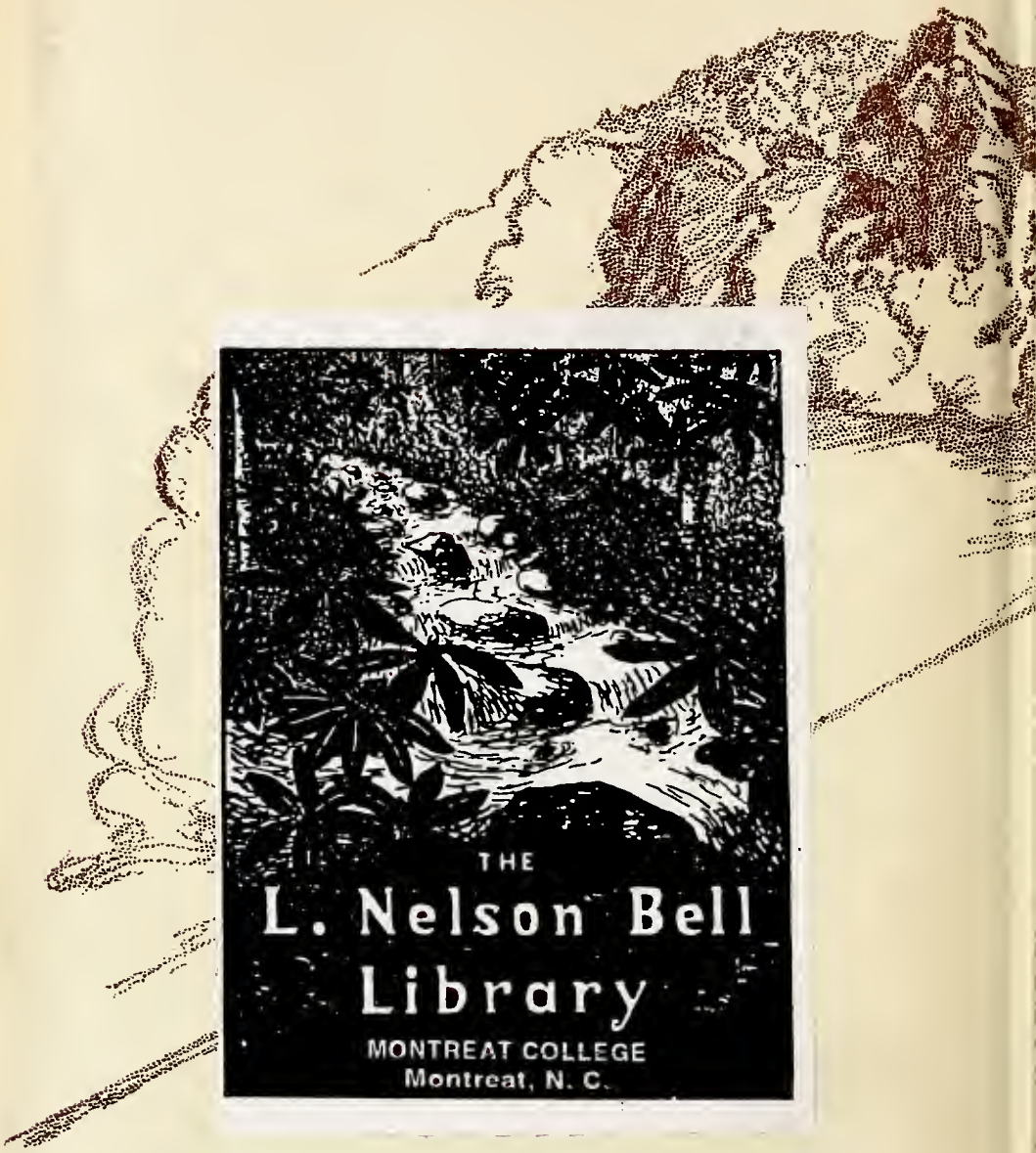

THE
L. Nelson Bell
Library
MONTREAT COLLEGE
Montreat, N. C.

MONTREAL

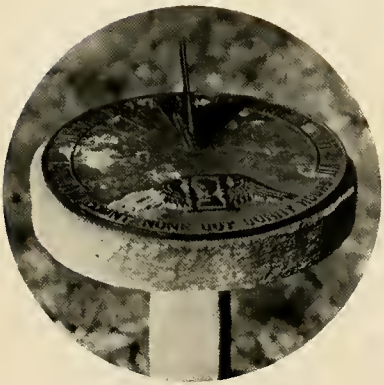

The 1949 Sun Dial

ELIZABETH MILLER—*Editor*
WINNIE FERGUSON—*Business Manager*

Together with the other members of
the Staff of Student Publications
and sponsors . . . . .

present . . .

STRENGTH — BEAUTY — TRUTH

THE SUN DIAL

We lingered one day in the garden,
My own true love and me,
The air was sweet with the scent of pine
And the tang of the salty sea.

The birds were singing an anthem,
As we stood in our favorite place
And watched the golden sunbeams
Mark time on the SUN DIAL'S *face.*

What a lesson the SUN DIAL *taught us,*
What a message to reap from the flowers,
We vowed to forget all our cloudy days
And record just our "Sunny Hours."

—*Isabelle Talbot*

The 1949 Sundial

MONTREAT COLLEGE
STRENGTH BEAUTY TRUTH
ESSE QUAM VIDERI
MCMXVI

— ESSE QUAM VIDERI

Miss Elizabeth Hoyt
Acting Dean of Faculty

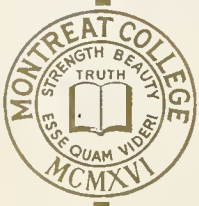

Dedication

To a teacher
whose sense of humor makes the hard
tasks seem easy;
To a class sponsor
who counsels with wisdom and understanding;
To a dean
whose ideals inspire broader and higher living;
To a lady
who serves others efficiently, patiently,
and graciously:
With high respect
and deep appreciation for her loyalty to Montreat College,
we dedicate the 1949 SUN DIAL

to Miss Elizabeth Hoyt

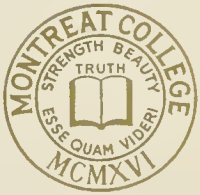

Truth

ADMINISTRATION — VIEWS AND CLASSES

First glimpse of the Gate . . . The rainy beginning . . . Blue and Gold welcome banners . . . big sisters . . . schedule cards . . . Wednesday night supper and Sunday dinner . . . Quiet hour . . . sociology projects . . . Miss Hoyt's news reports . . . Halloween parties . . . Monday morning labs . . . crowded mail lines . . . late lights . . . Long Week-end . . . Bus schedules . . . afternoon teas . . . Mr. Miller's jokes . . . biology field trips . . . term papers . . . semester's grades . . . registration line again . . . social calendar . . . fashion parade . . . sulfur drifting from chemistry lab . . . parallel reading . . . spending the night out . . . reserving rooms . . . pink dogwood blossoming overnight . . . excited talk of summer plans . . . autographing annuals . . . final get-togethers . . . trunks and suitcases piled high . . . tearful last good-byes . . . taxis rolling out of sight . . .

GAITHER HALL

AUDITORIUM

ASSEMBLY

INN

COLLEGE
HALL

WORLD FELLOWSHIP
BUILDING

Our President

J. Rupert McGregor Th.D.

These are the Deans

Miss Lucile Dubose
Potter College, A. B.; Biblical Seminary; Hartford Foundation, B.R.E.
Dean of Women

Miss Elizabeth Hoyt
Maryville College, A.B.; University of Tennessee, M.A.; Summer Sessions, Columbia University and University of North Carolina
Acting Dean of Faculty
Social Studies

Mrs. John R. Bumgarner
Woman's College of University of North Carolina, B.S., M.S.
H. S. Dean of Women

Miss Annie Webb
University of Kentucky, B.A.; Columbia University, M.A.
H. S., Principal
Chemistry, Mathematics

Miss Zoulean Anderson
Bible
College for Women, Columbia, S. C., B.A.; Columbia University, M.A.; Assembly's Training School; Biblical Seminary, N. Y.

Mrs. W. H. Armistead
H. S. History
Queens College, B.A.; Asheville Normal School.

Miss Ann Arthur
Piano
Woman's College of the University of North Carolina, B.S.M.; Eastman School of Music, M.M.

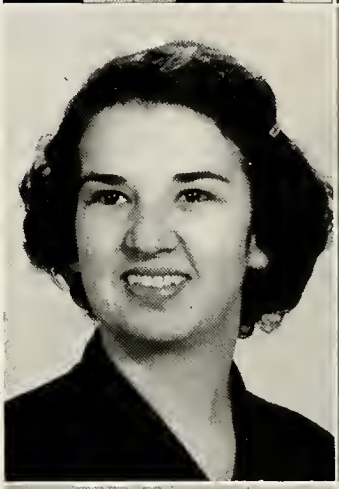

Miss Virginia Barrett
Business Education
Queens College, B.S.; Woman's College of the University of North Carolina; North Carolina State College; University of Chicago; Columbia; New York University.

Miss Virginia Bell
H. S. Biology, Geography
Wheaton College, B.A.

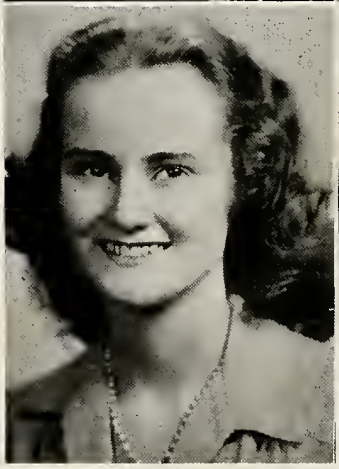

Miss Dorothy Boardman
French
Florida State College for Women, A.B.; Assembly's Training School, M.A.

FACULTY

Miss Frances E. Cole
H. S. Latin, English
Flora Macdonald, B.A.; University of North Carolina, M.A.

Miss Roberta Daniel
House Mother
Peace Junior College

Miss Helen L. Dickinson
Librarian
University of Chicago; University of North Carolina, Summer School Library Science; Asheville Summer School; University of Tennessee.

Mrs. C. E. Dorsey
H. S. Bible
Bellewood Seminary, B.A.; Kentucky Presbyterian Normal School.

Miss Carolyn Fields
Librarian
Winthrop College, A.B.

Mrs. Sam Glasgow
Assistant to the Deans
Converse College, B.A.

FACULTY

Miss Lucy Grier
Nurse, Hygiene
Agnes Scott College, B.A.; Presbyterian Hospital, New York City, R.N.; Columbia University, M.A.

Dr. Nettie Grier
Resident Physician
Woman's College of New York, M.C.

Miss Lee Haney
H. S. Voice
Juilliard Institute of Musical Art; Carnegie Hall; Associate in Arts, Stephens College.

Miss Helen Hillman
H. S. Math, English
Virginia Polytechnic Institute, B.S.

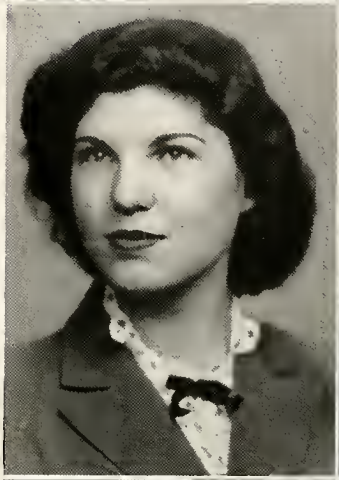

Mrs. Clark Johnson
H. S. Piano
Coe College; Teacher's Certificate from John Fletcher College; Organ pupil of Katherine Nolan and James Anderson; Mrs. Adam's Teacher's Classes.

Dr. Fronde Kennedy
English
Presbyterian College of South Carolina, B.A., M.A., Litt.D.; Columbia University, M.A.

FACULTY

Miss Sara Kitchen
Art
Graduate of Boston Museum School of Fine Arts.

Mrs. W. A. Macauley
H. S. French, Spanish
Agnes Scott College, B.A.; Emory University; University Grenoble; La Sorbonne.

Mrs. W. F. Mauldin
Housemother

Mrs. Tallulah J. Maund
Business Education
University of Georgia, B.S.; Non-Professional Diploma, Ceorgia State Woman's College; Southern Business University, Secretarial Course.

Miss Helen Miles
Home Economics
Maryville College B.A.; University of Tennessee, B.S., M.S.

Mr. John Miller
Psychology, Education
Berea College, B.S.; Peabody College for Teachers, M.A.; University of Chicago, University of North Carolina, Peabody College for Teachers.

FACULTY

Mrs. Miriam M. Miller
Piano
Piano Certificate from St. Louis Institute of Music; Pupil of Mrs. Carrie Ingram Gillespie and Mr. LeFevre. Listed among composers of North Carolina.

Dr. Cora Reeves
Science
California State Normal School; University of Michigan, B.S., Ph.D.

Miss Margaret E. Smith
Physical Education
Flora Macdonald College, B.S.; Teacher's College, Columbia University, M.A.; George Peabody College for Teachers.

Miss Alma Steading
Social Studies, Science
Furman University, B.A., University of South Carolina, M.A.

Miss Mary Ward
Assistant to the Nurse
Flora Macdonald

Miss Nannie G. Watkins
Spanish
Randolph-Macon Womans' College, B.A.; Columbia University, M.A.; Columbia University; three years residence in Cuba; Duke University.

Mrs. W. E. White
Latin, German
Woman's College of the University of North Carolina, B.A.; University of North Carolina, M.A., Ph.D.; University of Chicago.

Miss E. Woodhouse
Voice
Converse College, B.A.; Graduate Pupil of Coral Baker, Vocal Studio, Charlotte, N. C.; Montreat Summer School of Music under direction of Westminster Choir School.

Not pictured: Dr. Thomas H. Spence, Mr. and Mrs. Crosby Adams.

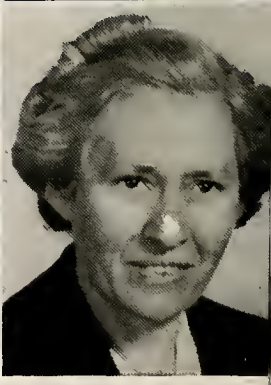

FACULTY

Faculty on parade

After teaching hours

Going to Black Mountain?

Doctors and Deans

The effect of spring

Our Mr. Mooney — what would the S. P. S. (or Montreat) do without him?

The Boss's Secretary

Just before the big moment

Smiles from Miss Miles

Not grading papers?

CLASS OF '49

The halls of old Alba . . . that first term paper . . . "Freshmen Fiesta" . . . breakfast hikes . . . Miss Hoyt's laughter . . . Junior Talent Week . . . our first, second, and third Junior-Senior banquets . . . red carnations . . . crimson and grey . . . Edie and Pat—"the Olive Oyl" . . . the number thirteen . . . senior privileges . . . "Queen Anne" . . . practice teaching . . . "The Rivals" . . . caps and gowns . . . "How dear to our hearts will the memory be . . ."

President
LUCILLE VAUGHT, B.A.
"Lou"

Sponsor
MISS ELIZABETH HOYT

COLLEGE

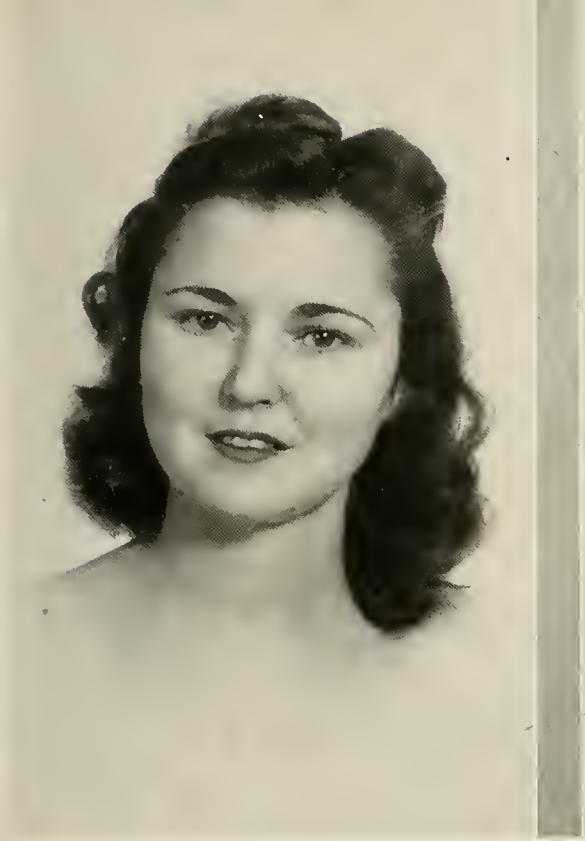

Vice-President
Anne McClintock, B.S.
"Anne"

Secretary-Treasurer
Patricia Cox, B.S.
"Pat"

Ethel Blue Britt
"Ethel"

SENIORS

Pauline Hagen, B.S.
"Polly"

Mildred Jones, B.A.
"Bill"

Edith McMullen, B.A.
"Edie"

COLLEGE

Elizabeth Miller, B.S.
"Lib"

Carey Lee Pratt, B.S.
"Carey Lee"

Victoria Samburg, B.S.
"Vickie"

SENIORS

Silvia Sanchez, B.S.

Betty Whittle, B.S.
"Betty"

Virginia Wood, B.A.
"Ginny"

COLLEGE SENIORS

Eleanor Enloe
President

Miss Steading
Sponsor

COLLEGE JUNIORS

COLLEGE JUNIORS

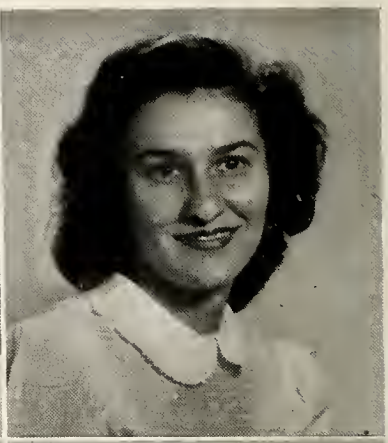

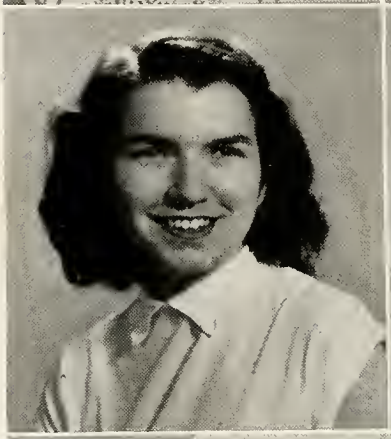

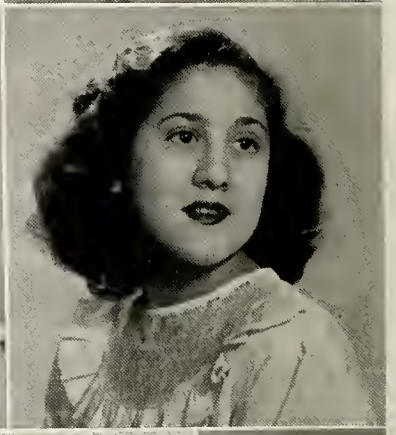

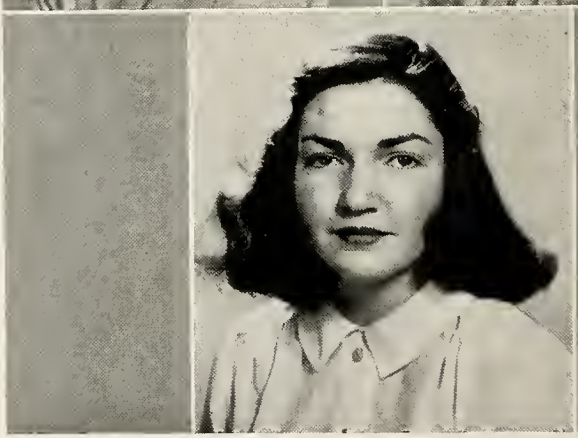

BETTY ATTWOOD
Vice President

MARY BLAND DUNBAR
Secretary

ALYENE DRAPER
Treasurer

GEORGINA ANDINO

MARTHA BARRETT

COLLEGE JUNIORS

Mirta Borges

Janet Bound

Frances Brown

Florence Buckner

Mary Lily Burgess

COLLEGE JUNIORS

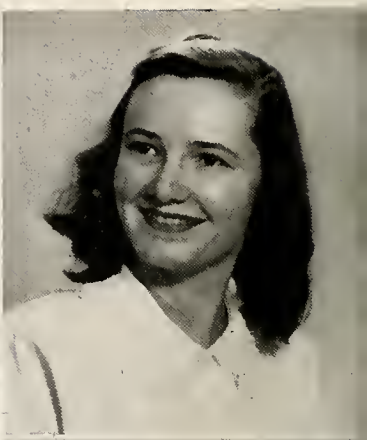

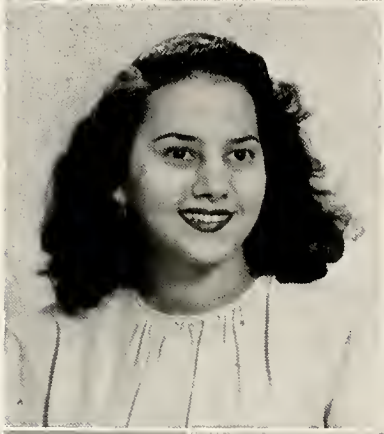

Katherine Byrum

Dorcas Connelly

Lilia Espinosa

Katherine Groseclose

Mary McGill

COLLEGE JUNIORS

Rachel McGill
Charlotte Roth
Marjorie Washburn
Marjorie Robertson
Jean Spellman
Evan Wrenn

Not Pictured:
Mary Ruth Denman,
Herenia Morales

Jane Holt
President

Virginia Crowder
Vice President

Jean Tussey
Secretary

Cordia Hylton
Treasurer

Miss Boardman
Sponsor

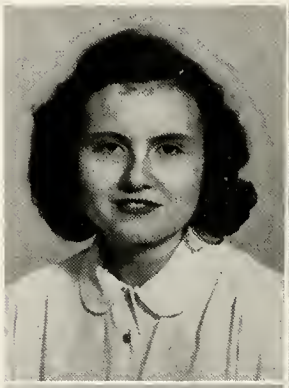

COLLEGE SOPHOMORES

Katherine Bean

Martha Atkinson

Margaret Boseman

Clarisa Bridewell

Ann Bristow

Emily Cashwell

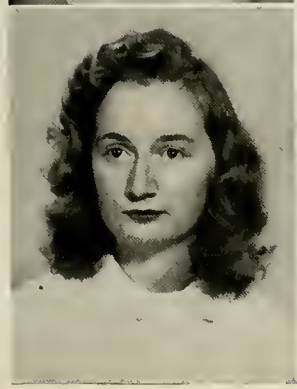

Betty Jean Chaflin

Meldonia Coley

COLLEGE SOPHOMORES

Edwina Day

Virginia Dinsmore

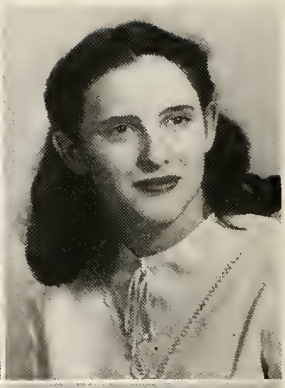

Catherine Eblen

Winnie Ferguson

Lydia Flores

Geraldine Ford

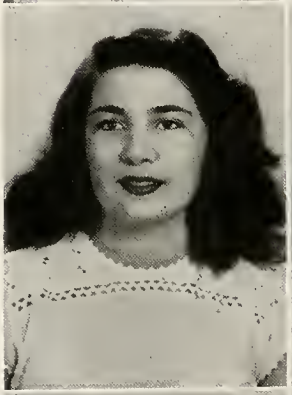

Betty Gibbs

Agnes Godert

COLLEGE SOPHOMORES

Margaret Gonano

Peggy Gregg

Jeanelle Grogan

Joan Guthrie

Pat Harley

Polly Hawkins

Mary Ann Holler

Frances Hood

COLLEGE SOPHOMORES

Betty Mae Holyman

Dorothy Lundy

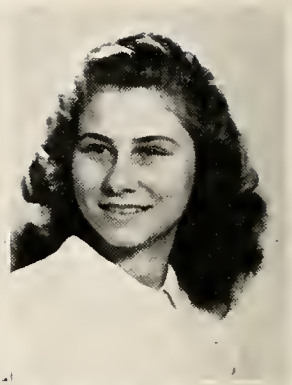

Betty Charles McLeod

Betty Martin

Sue Morrison

Margarita Orozco

Christy Peters

Vernie Pike

COLLEGE SOPHOMORES

Mary Bess Plyler

Jane Rice

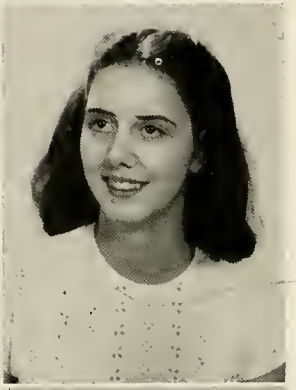

Clara Robinson

Jean Thackston

Helen Verser

Alice Wardlaw

Patricia Woody
Dorothy Wright
Florence Young

FRESHMEN

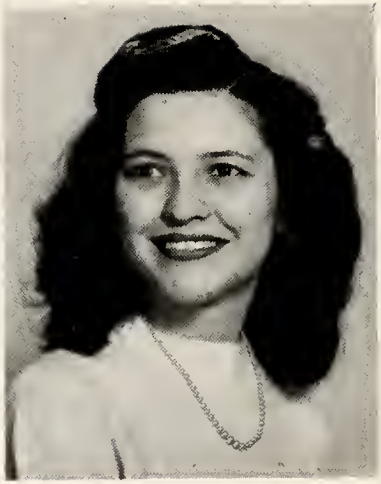

Betty Marshall . . . *President*

Willodean Smith . . . *Secretary*
Martha Holman . . . *Treasurer*
Miss Fields . . . *Sponsor*

Not Pictured: Betty Bright, *Vice-president*

Willodean Smith
Martha Holman

Miss Fields
Esther Arce

Imogene Bailey
Virginia Bean

FRESHMEN

Betty Jean Burgess
Margaret Burton
Wilma Carr
Miriam Castillo

Louise Cayton
Juanita Combs
Eleanor Comer
Rica Crespin

Catherine Glenn
Rebecca Glenn
Ada Gonzales
Margaret Gregory

FRESHMEN

Melba Jane Grogan
Mae Hager
Evelyn Hennessee
Jacquelyn Holt

Lois Leisinger
Ruth Lucas
Margaret Lyon
Marian Miller

Lilly Mitchell
Jeannette Nash
Marie Patrick
Yolanda Perez

FRESHMEN

Irma Ricks
Consuelo Robledo
Dora Rutherford
Barbara Smith

Sonia Suk
Irene Turner
Olga Valdes
Dorothy Waters

Willa Mae Whitson
Pat Williamson
Marie Williamson
Betty Jean Williams

Not Pictured: Arrietta Burnette, Libby Dorey, Barbara Henry, Jo Anne Henderson, Georgina Lopez, Patricia McDougle

All dressed up . . . Loyalty? . . . Going home tomorrow! . . . Thanksgiving game . . . Contented smiles—Home Ec. major Betty planned the menu . . . "Happy Birthday" . . . Ladies in white . . . Monday morning . . . Say "peaches" . . . "Jingle Bells"

JEAN COURREGES
President

BARBARA GLADSTONE
Vice President

MRS. MCGREGOR
Sponsor

MISS BELL
Sponsor

HIGH SCHOOL SENIORS

EUGENIE MAY COURREGES, *"Jean"*
"She was a phantom of delight."
Transferred from Fletcher High School, Jacksonville Beach, Florida; Sequoia Tribe; Soccer Captain; President Senior Class; Hiking Club; Cabinet; Alpha Phi.

BARBARA JEANNE GLADSTONE, *"Stonie"*
"People who can be relied on are always in demand."
Transferred from North Chattanooga High School; Sunday School Class Treasurer; Youth Fellowship Council; Glee Club; Vice-President Latin Club; Hiking Club; Chickasaw Tribe; Senior Class Vice-President; Alpha Phi; Beta Club; Student Publications Staff.

MRS. J. RUPERT MCGREGOR
Sponsor

MISS VIRGINIA BELL
Sponsor

JEAN ELIS HART, *"Bodron"*

Secretary

"Born with the gift of laughter and a sense that the world is mad."

Vice-President Sunday School Class; Chickasaw Tribe; Hiking Club; Sophomore Class Secretary; Vice-President Junior Class; Dramatic Club; Glee Club; Spanish Club; M Club Treasurer; Athletic Board; Sunday School Class Secretary; Soccer and Basketball Varsity; Stamp Club President.

MARY LOUISE GUE, *"Mary Lou"*

Treasurer

"She laughs, for hope hath happy place with her."

Transferred from Robert E. Lee High School; Sequoia Tribe; Hiking Club; Sunday School Class Secretary; Class Treasurer.

MARTHA BROWN, *"Spider"*

"She smiles with an intent to do mischief."

Transferred from Central High School; Sequoia Tribe; Tribe Cheerleader; Athletic Board Secretary; Youth Fellowship Council; Glee Club; Hiking Club; Alpha Phi; Cabinet; M Club.

ELIZABETH BRADIE COX, *"Bradie"*

"Where the stream runneth smoothest, the water is the deepest."

Transferred from Hughes High School, Cincinnati, Ohio; Shawnee Tribe; Hiking Club; Alpha Phi; Beta Club; Athletic Board President; Vice-President Latin Club; Latin Club Secretary-Treasurer; Soccer Varsity; Volley Ball Captain; Class Treasurer; Sunday School Class President; Youth Fellowship Council; Cabinet; Soccer Captain; M Club; Soccer Captain.

BARBARA ANN CRAWFORD, *"Chaufy"*

"Like a stamp, her value depends on her ability to stick to a thing till she gets there."

Transferred from Lyerly High School; Shawnee Tribe; Alpha Phi; Hiking Club; Student Body President; May Court; Soccer Varsity; Sunday School Class President; Youth Fellowship Council.

GERALDINE HOFFMAN, *"Gerry"*

"She's beautiful and therefore to be wooed; she's a woman and therefore to be won."

Transferred from Lawrence County High; Alpha Phi; Spanish Club President; Basketball Varsity Captain; Athletic Board; Tribe cheerleader; Maid-of-honor.

Mary Katherine Lowery, *"Kay"*

"There is great ability in knowing how to conceal one's ability."

Apache Tribe; Hiking Club Soccer and Basketball Varsity; Glee Club; Sunday School Class Vice-President; M Club; Soccer Captain; Basketball Captain; M Club Secretary; Alpha Phi; Athletic Board.

Lida Louise Martin

"From her shall read the perfect ways of honor."

Transferred from Blowing Rock High School; Sequoia Tribe; Cabinet; Student Body Vice-President; Council; Alpha Phi Secretary; Beta Club; Glee Club.

Winifred Macaulay, *"Winnie"*

"She is of the two noblest things, which are sweetness and light."

Blackfoot Tribe; Day Student's Club; French Club Treasurer.

Yolanda Macias Cruell, *"Jo"*

"Her ways are ways of pleasantness, and all her paths are of peace."

Transferred from Escuela P. Superior; French Club Vice-President; Sunday School Class Treasurer; Blackfoot Tribe.

Jane Celia Norman

"God made a heart of gold,
shining and sweet and pure."

Transferred from Pensacola High School; President Youth Fellowship Council; Cabinet; Glee Club; Music Club; Spanish Club; Alpha Phi; Beta Club; Apache Tribe; Class Secretary; Soccer Varsity.

Mary Anne Phillips, *"Bitsy"*

"She makes the most of all that comes and the least of all that goes."

Blackfoot Tribe; Tribe Cheerleader; Alpha Phi; Glee Club; M Club; Youth Fellowship Council; Soccer Varsity; Sunday School Class Secretary; Hiking Club; Beta Club Vice-President Beta Club; Athletic Board; Alpha Phi President; Feature Editor; High School Associate Editor; Cabinet; M Club Basketball team; M Club Soccer team.

JEAN STEPHENS, *"Stevie"*

"To see her is a picture,
to hear her is a tune."

Transferred from Bartlett Yancey High School; Sunday School Class President; Spanish Club Secretary; Shawnee Tribe; Hiking Club; Soccer Varsity.

LILY TOM STARLING

"We judge her by imperishable things."

Sequoia Tribe Chief; Sunday School Class President; May Court; Glee Club; Hiking Club; Vice-President Class; M Club President Athletic Board; Soccer Varsity Captain; Basketball Varsity; May Day.

MARY DUDLEY TAYLOR, *"Dudley"*

"Wit makes its own welcome."

Transferred from Washington High School; Glee Club Treasurer; Music Club Vice-President; Hiking Club; Shawnee Club.

CYNTHIA LOU WADDELL, *"Cindy"*

"What wisdom can one find that is greater than kindness!"

Transferred from Inland High School, Daytona, Florida; Apache Tribe; Hiking Club; Glee Club; Athletic Board; Sunday School Class Vice-President.

OPHELIA WILLIAMS, *"Dopey"*

"Her silence is more musical than any song."

Transferred from Hickory's High School. Sequoia Tribe; Hiking Club; Soccer Varsity; Basketball Varsity; Student Publications Staff; Glee Club; M Club.

LIZABETH ANN WILSON, *"Liz"*

"She has learned the art of coining words in the quick mint of joy."

Transferred from Owensboro Senior High School; Alpha Phi; Shawnee Tribe; Tribe Cheerleader; Glee Club Treasurer; Sunday School Class Secretary; Athletic Bard Vice-President; Glee Club Vice-President; Student Publications Staff; M Club; Hiking Club; Soccer Varsity.

Hope Weideman
President

JiJi Landon
Vice President

Joyce Oliver
Secretary

Anne Latham
Treasurer

Miss Haney
Sponsor

Miss Hillman
Sponsor

Annie An

Natalie Carver

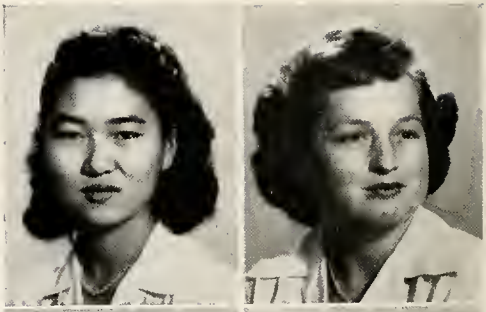

Ann Combs

Martha Dabney

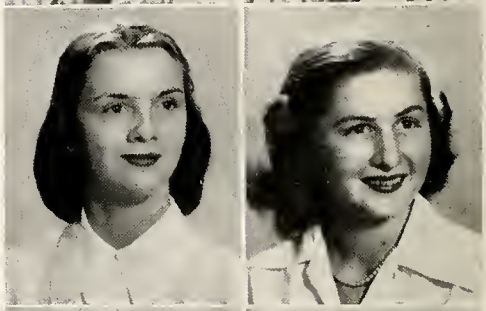

Frances Gamble

Charlotte Hisle

Margaret Hobbs

Barbara Holt

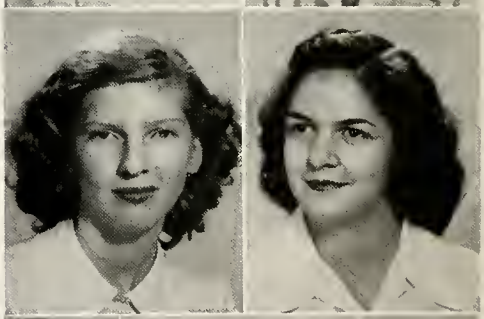

Marie Jackson

Juniors

Kora Mae James

Terry Kane

Willie Kerlee

Jane Lanning

Ann Martin

Frances Roberson

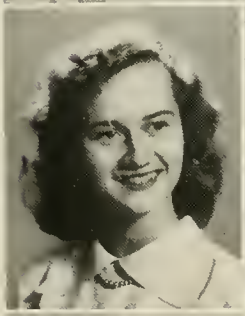
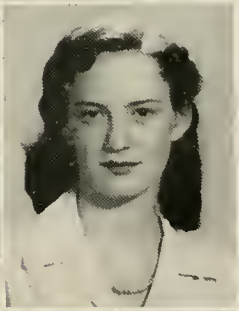

Roberta Thompson

Carol Weaver

Mary Ann Wiser

Not Pictured
Mary English Porter, Ann Stepp

Juniors

Dorothy Holcomb
President

Dixie Southard
Vice President

Imogene Umphlet
Treasurer

Ann Floyd
Secretary

Mrs. Macaulay
Sponsor

Marian Baker

Bevis Boyd

Lucille Black

Rita Buckner

Sophomores

Betty Ann Chesebrough
Dorothy Dabbs

Cornelia Kane
Ann Laxton

Grace Riddell
Anita Snelson

Mary Don Doty
Elaine Jasper

Anne Loy
Anne Muse

Martha Rae Williams
Ann Woodard

Not Pictured.
Vivian Jones,
Delores Libby

Sophomores

Jacquelyn Scott
President

Dorothy Simmons
Vice President
Dorothy Todd
Secretary

Diana Brown
Barbara Kelly

Peggy Holland
Treasurer
Mrs. Johnson
Sponsor

Molly Myles
Christie Williams

Not Pictured:
Gloria Hayes
Joy Walsh

Freshmen

"White gifts
for the King"

Faculty-Student
Reception

Esse Quam Videri

ORGANIZATIONS

Reception for new faculty and students . . . . Handbook test . . . . House meetings . . . Morning watch . . . S.P.S. green and white . . . chaperon lists . . . bulletin boards . . . annual pictures . . . The "next DIALETTE" . . . . Sunday afternoon practices . . . . Cabinet meetings . . . . minors for not signing in . . . . Kappa Pi Beta contributions . . . Miss Woodhouse directing the choir . . . . Glee Club practice . . . . tryouts for El Circulo Espanol . . . . SUN DIAL ads . . . . called meetings . . . . doughnuts and ice cream at rec . . . . "The Meddlesome Maid" . . . . devotional booklets . . . . George Washington party . . . . spring elections . . . . Candlelight installation by Lake Susan . . . . dress rehearsals . . . . the final curtain . . . .

MONTREAT COLLEGE
STRENGTH BEAUTY TRUTH
ESSE QUAM VIDERI
MCMXVI

Moorpark College

THE BOOK OF PSALMS

SPS

STUDENT GOVERNMENT ASSOCIATION

To develop the highest standard in personal honor and to develop a friendly spirit of helpfulness both here on the campus and in the days after college life is the purpose of the Student Government Association of Montreat College. This organization is based on the honor system, which we believe works better than any other tó develop the characteristics of an ideal member of society.

CABINET

Carey Lee Pratt ..... *President*
Vickie Samburg ..... *Vice-President*
Clarisa Bridewell ..... *Secretary*
Virginia Wood ..... *President Student Christian Association*
Edith McMullen ..... *President Athletic Association*
Elizabeth Miller ..... *Editor Student Publications*
Alyene Draper ..... *House President College Hall*
Betty Mae Hoylman ... *Assistant House President College Hall*
Evan Wrenn ..... *House President Fellowship*
Betty Gibbs ..... *Assistant House President Fellowship*
Lucille Vaught ..... *President Senior Class*
Eleanor Enloe ..... *President Junior Class*
Jane Holt ..... *President Sophomore Class*
Betty Marshall ..... *President Freshman Class*
Miss Lucile DuBose ..... *Dean of Women*

Seated; left to right: Miss DuBose, Samburg, Pratt, Bridewell.
Back row; left to right: Enloe, Wrenn, McMullen, Draper, Vaught, Gibbs, Holt, Marshall, Hoylman, Wood, Miller.

STUDENT CHRISTIAN ASSOCIATION

The Student Christian Association seeks to aid every student in Christian living by a four-fold program of worship, instruction, recreation, and service. This organization strives to have students know and accept Jesus as Lord and Savior, and follow His principles at all times in their daily living. The theme for this year was "Walk in the Light" which is a challenge to everyone to seek to follow the Light in every walk of life.

S.C.A. COUNCIL

Virginia Wood ..... *President*
Betty Attwood ..... *Vice President*
Virginia Crowder ..... *Secretary*
Janet Bound ..... *Treasurer*
Betty Mae Hoylman ..... *Assistant Vice-President*

GROUP LEADERS

Winnie Ferguson ..... *Spiritual Life*
Dorothy Lundy ..... *Foreign Missions*
Clarisa Bridewell ..... *Home Missions*
Jean Spellman ..... *Religious Education*
Ann McClintock *Christian Education and Ministerial Relief*
Betty Whittle ..... *Stewardship*
Betty Jean Chaplin ..... *Comradeship*
Betty Gibbs ..... *Music*
Margaret Gonano ..... *Art and Publicity*
Anne Bristow ..... *Life Service Group*
Miss Anderson ..... *Faculty Advisor*

Seated; left to right: Wood, Attwood, Crowder, Bound; *Back row; left to right*: Gonano, Bristow, Ferguson, Chaplin, Lundy, Miss Anderson, Bridewell, McClintock, Hoylman, Spellman, Gibbs. *Not pictured*: Betty Whittle.

ATHLETIC ASSOCIATION

Left side; top to bottom: Tussey, Morrison, Orozco, Rice, Verser, Sanchez, Barrett, Denman; *Center*: Coley, Harley, Young, Guthrie, McMullen, *Right side*; *top to bottom*: Jones, McLeod, Cashwell, Wardlaw, Hawkins, Boseman, Burgess, Vaught.

To create interest in athletic and recreational activities among the students as a means of promoting physical efficiency, scholarship, good fellowship, and sportsmanship is the purpose of the Athletic Association. The students are divided into five tribes which compete against each other for the athletic cup, and in this way the students are drawn together in good fellowship and sportsmanship.

ATHLETIC BOARD

Edith McMullen	*President*
Mary Ruth Denman	*Vice-President*
Lucille Vaught	*Secretary*
Martha Barrett	*Treasurer*
Mary Lily Burgess	*Executive Assistant*
Margaret Boseman	*Cheerleader*
Joan Guthrie	*Cherokee Tribe Chief*
Pat Harley	*Choctaw Tribe Chief*
Betty Charles McLeod	*Hiwassee Tribe Chief*
Emily Cashwell	*Mohawk Tribe Chief*
Meldonia Coley	*Navajo Tribe Chief*
Polly Hawkins	*Head of Soccer*
Jean Tussey	*Head of Basketball*
Margarita Orozco	*Head of Volleyball*
Sue Morrison	*Head of Softball*
Mildred Jones	*Head of Indoor Sports*
Jane Rice	*Head of Indoor Sports*
Silvia Sanchez	*Head of Tennis*
Alice Wardlaw	*Hiker*
Flossie Young	*Hiker*
Miss Margaret Smith	*Sponsor*

STUDENT PUBLICATIONS STAFF

Making assignments for the next issue . . . interviews by Staff members . . . typewritten copy, galley proofs, dummy sheets . . . last-minute trips to the print shop . . . the Staff room blazing with lights at midnight . . . tired brains probing for striking headlines . . . haggard editors the day after the night before the DIALETTE goes to press . . . the peculiar smell of fresh printer's ink . . . and so on around the dial, until we bring you — the DIALETTE.

Stacks of old college annuals . . . sudden inspiration for a theme . . . drawing up the first layout with the printers . . . waiting anxiously for the photographer's joy—a sunny day . . . ad solicitors plodding the streets in the rain . . . the business manager's scraping to make 500 dollars out of 50 cents . . . matching pictures and names . . . meeting deadlines with the printer . . . these are the memories behind your book of memories—the 1949 SUN DIAL.

THE STAFF

Elizabeth Miller	*Editor-in-chief*
Frances Brown	*Associate Editor*
Mary Ann Phillips	*Associate Editor*
Winnie Ferguson	*Business Manager*
Marjorie Robertson	*Advertising Manager*
Martha Atkinson	*Advertising Manager*
Polly Hawkins	*Asst. Adv. Manager*
Jane Holt	*Literary Editor*
Cordie Hylton	*News Editor*
Barbara Gladstone	*News Editor*
Charlotte Burgess	*Club Editor*
Lizabeth Wilson	*Club Editor*
Margery Washburn	*Feature Editor*
Charlotte Roth	*Humor Editor*
Meldonia Coley	*Sports Editor*
Charlotte Hisle	*Sports Editor*
Joan Guthrie	*Art Editor*
Ruth Lucas	*Exchange Editor*
Vicky Samburg	*Typist*
Janet Bound	*Typist*
Jerry Ford	*Typist*
Miss Nannie G. Watkins	*Sponsor*
Miss Virginia Barrett	*Sponsor*
Mrs. Katherine White	*Sponsor*
Mrs. W. A. Macaulay	*Sponsor*

Back, left to right: Lucas, Coley, Guthrie, Gladstone, Burgess, Wilson, Mrs. White, Mrs. Macaulay, Miss Watkins, Miss Barrett, Washburn, Roth, Samburg, Hisle, Bound, Ford. *Front, left to right*: Atkinson, Hawkins, Brown, Ferguson, Miller, Phillips, Robertson, Holt, Hylton.

KAPPA PI BETA

OFFICERS:
Margery Washburn
Evan Wrenn
Betty Martin
Jerry Ford

SPONSORS:
Dr. Kennedy
Mrs. White

LYDIAN CLUB

OFFICERS:
Clara Robinson
Joan Guthrie
Winnie Ferguson
Jeanelle Grogan

SPONSORS:
Mrs. Maund
Miss Barrett

COLLEGIATE COUNCIL of UNITED NATIONS

OFFICERS:
Evan Wrenn
Paulina Hagan
Margery Washburn

SPONSORS:
Miss Hoyt
Miss Steading

MADRIGAL SINGERS

OFFICERS:
Marjorie Robertson
Peggy Gregg
Helen Verser

DIRECTOR
Miss Arthur

ACCOMPANIST
Betty Gibbs

EL CIRCULO ESPANOL

OFFICERS:
Mary Ruth Denman
Dorothy Wright
Eleanor Enloe

SPONSOR:
Miss Watkins

LIFE SERVICE GROUP

OFFICERS:
Ann Bristow
Jerry Ford
Betty Martin

SPONSOR:
Miss Watkins

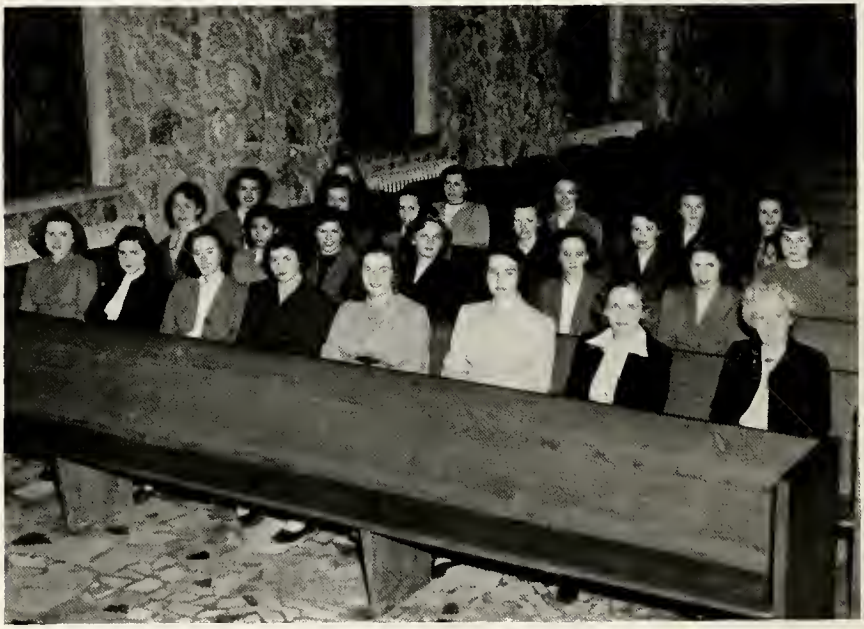

MUSIC CLUB

OFFICERS:

Charlotte Roth

Mildred Wilkinson

SPONSORS:

Miss Woodhonse

Miss Arthur

Mrs. Miller

CHOIR

OFFICERS:

Myrta Borges

Betty Jean Williams

Jean Tussy

DIRECTOR:

Miss Woodhouse

ACCOMPANIST:

Mrs. Miller

Montreat School Cabinet

The Montreat School Cabinet strives to uphold the aims and principles of the school by encouraging the students to conform to the regulations and to maintain a proper school spirit.

Barbara Crawford	*President*
Lida Martin	*Vice President*
Hope Weideman	*Secretary*
Jane Norman	*President Youth Fellowship*
Elizabeth Cox	*President Athletic Association*
Mary Ann Phillips	*Associate Editor*
Jean Courreges	*President Senior Class*
Martha Brown	*Senior Class Representative*
Hope Weideman	*President Junior Class*
Charlotte Hisle	*Junior Class Representative*
Dorothy Holcomb	*President Sophomore Class*
Mary Don Doty	*Sophomore Class Representative*
Jackie Scott	*President Freshman Class*
Molly Miles	*Freshman Class Representative*

Back row; left to right: Myles, Scott, Hisle, Cox, Courreges, Brown, Holcomb, Doty; *Seated*: Norman, Miss Webb, Crawford, Martin, Weideman, Phillips.

Youth Fellowship

To lead every student to grow in effective Christian living by knowing Jesus, accepting Him as Lord and Savior, following His principles in daily living, and leading others to know and follow Him is the privilege of the Montreat School Youth Fellowship. This organization has charge of all the religious activities on the campus.

YOUTH FELLOWSHIP COUNCIL

JANE NORMAN	*President*
MARY DON DOTY	*Secretary*
MARIE JACKSON	*Treasurer*
BARBARA GLADSTONE	*Commission of Christian Faith*
MARY ANNE PHILLIPS	*Senior Group Leader*
HARRIETT MASSEY	*Pioneer Group Leader*
ANN LAXTON	*Commission of Works*
LIDA MARTIN	*Commission of Comradeship*
WILLIE KERLEE	*Commission of Outreach*
ANNE LATHAM	*Commission of Growth*
MISS BELL	*Sponsor*
MISS COLE	*Sponsor*

Seated: left to right: Laxton, Miss Bell, Jackson, Norman, Doty, Miss Cole, Kerlee, *Back row; left to right*: Martin, Massey, Gladstone, Phillips.

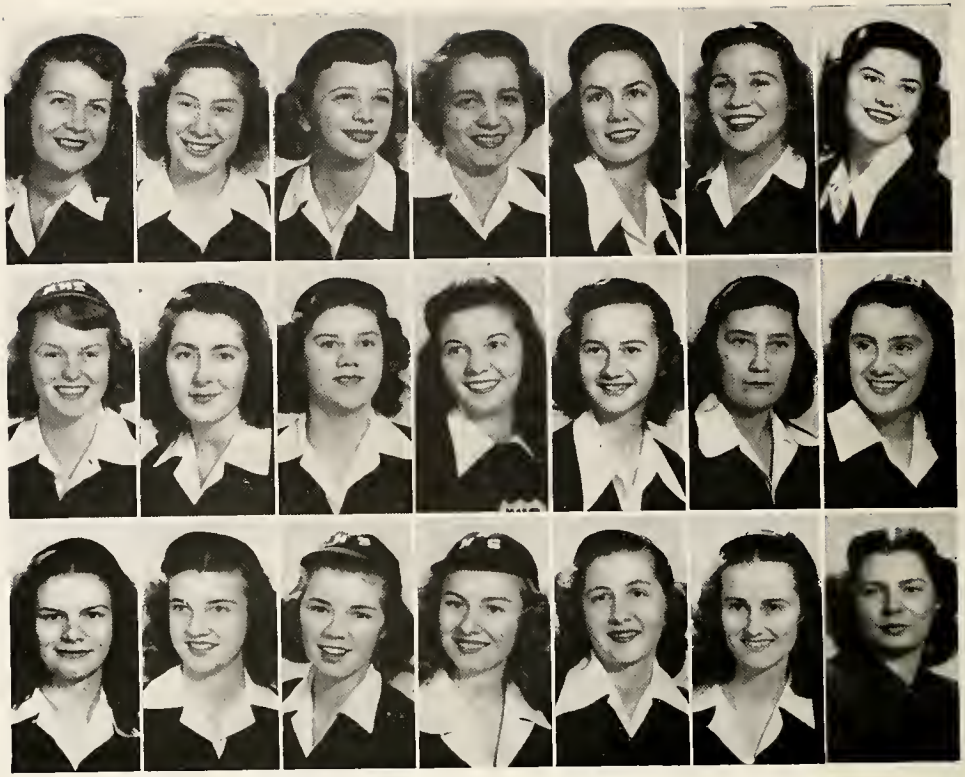

ATHLETIC ASSOCIATION

The Montreat School Athletic Association leads the students in their recreation. It seeks to create interest in athletic and recreational activities among students as a means of promoting physical efficiency, scholarship, good fellowship, and sportsmanship. All students are divided into tribes which compete in seasonal sports.

Athletic Board

Elizabeth Cox	*President*
Lizabeth Wilson	*Vice President*
Martha Brown	*Secretary*
Charlotte Hisle	*Treasurer*
Barbara Macon	*Shawnee Tribe Chief*
Joyce Oliver	*Apache Tribe Chief*
Anne Latham	*Sequoia Tribe Chief*
Willie Kerlee	*Chickasaw Tribe Chief*
Dixie Nell Southard	*Blackfoot Tribe Chief*
Kay Lowery	*Head of Soccer*
Gerry Hoffman	*Head of Basketball*
Bobbie Thompson	*Head of Indoor Sports*
Anne Stepp	*Head of Indoor Sports*
Rita Buckner	*Head of Tennis*
Cynthia Waddell	*Hiker*
Dorothy Dabbs	*Hiker*
Jean Hart	*Assistant Vice President*
JiJi Landon	*Cheerleader*
Martha Dabney	*Publicity*
Miss Virginia Bell	*Sponsor*
Miss Helen Hillman	*Sponsor*

ALPHA PHI

OFFICERS

Mary Phillips Martha Dabney
Lida Martin Mary Don Doty

SPONSOR

Miss Cole

GLEE CLUB

OFFICERS

Barbara Macon
Lizabeth Wilson
Gloria Hayes
Mary Dudley Taylor

DIRECTOR

Miss Haney

ACCOMPANIST

Mrs. Johnson

MUSIC CLUB

OFFICERS

Jean Stephens
Bobbie Thompson
Dottie Holcomb
Ann Floyd

SPONSORS

Mrs. Johnson Miss Haney

SPANISH CLUB

OFFICERS

Gerry Hoffman

Bobby Thompson

Jean Stephens

Anne Combs

SPONSOR

Mrs. Macaulay

FRENCH CLUB

OFFICERS

Terry Kane

Yolanda Macias

Carol Weaver

Winifred Macaulay

LATIN CLUB

OFFICERS

Ophelia Williams

Barbara Gladstone

Dixie Southard

Barbara Macon

SPONSOR

Miss Cole

BETA CLUB

OFFICERS

Barbara Gladstone

Mary Anne Phillips

Marie Jackson

Margaret Hobbs

SPONSOR

Miss Bell

Strength

ATHLETICS

Thanksgiving soccer games . . . . hikes to Chapman Home . . . . Board initiation . . . . blue jeans . . . . "one more day in this hiking month" . . . . Montreat shirts . . . . outdoor grills . . . . numerals and M's . . . . pyramids and tumbling . . . . M-Club programs . . . . tribe day . . . . Paradise Island . . . . Trail up Lookout . . . . Midnight campfires . . . . cheerleaders' practice . . . . indoor sports . . . . volleyball captains . . . . Faculty—M-Club basketball game . . . . Home runs . . . . trip to Mt. Mitchel . . . . H. S. Board's Valentine program . . . . cheerful losers . . . . pep meetings . . . . sideline support . . . . sun baths . . . . tennis before breakfast . . . . "one swim before leaving" . . . . That coveted gold cup . . . .

COLLEGE M CLUB
Officers: Betty Whittle
Marjorie Robertson
Pat Cox

HIKING CLUB

Agnes Godert..... .....*President*

Alice Wardlaw, Florence Young
Co-Hikers

HIWASSEE TRIBE

Betty Charles McLeod .. ..*Chief*

CHEROKEE TRIBE

Joan Guthrie.....*Chief*

NAVAJO TRIBE

MELDONIA COLEY..... *Chief*

CHOCTAW TRIBE

PAT HARLEY..... *Chief*

MOHAWK TRIBE

EMILY CASHWELL ..... *Chief*

COLLEGE CHEERLEADERS

Margaret Boseman ..... *Head Cheerleader*
Jinx Bean, Mary Ann Holler.....*Mohawks*
Pat Williamson, Dorcas Connelly....*Hiwasses*
Jackie Holt, Bobbie Henry.....*Navajos*
Betty Burgess, Melba Grogan ..... *Cherokees*
Peggy Gregg, Lilly Mitchell ..... *Choctaws*

HIGH SCHOOL CHEERLEADERS

Ji Ji Landon ..... *Head Cheerleader*
Hope Wideman ..... *Chickasaw*
Martha Brown ..... *Sequoia*
Anne Woodward..... *Blackfoot*
Bobbie Thompson ..... *Shawnee*
Harriette Massey..... *Apache*

HIKING CLUB

Cynthia Waddell, Dorothy Dabbs, *Co-Hikers*

M-CLUB

OFFICERS

Willie Kerlee
Kay Lowery
Mary Don Doty
Jean Hart

CHICKASAW TRIBE

Willie Kerlee, *Chief*

SEQUOIA TRIBE

Anne Latham, *Chief*

BLACK FOOT TRIBE

Dixie Nell Southard
Chief

SHAWNEE TRIBE

Barbara Macon
Chief

APACHE TRIBE

Joyce Oliver
Chief

LOVELINESS THAT LINGERS

Beauty

"Montreat Girl" . . . . Lake Susan by moonlight . . . Thanksgiving banquet . . . Soccer Queen . . . . "Christmas for Cinderella" . . . . White gifts for the King . . . . "angels" and mortals . . . . United Youth program . . . . Christmas pageant . . . . Civic Music Concerts . . . . Sarg's . . . . guest speakers . . . . Mrs. Adams's recital . . . . Freshman talent night . . . . Youth Fellowship retreat . . . . S. C. A. Banquet . . . . coronation of the Queen . . . . "Children of the King" . . . . presentation of awards . . . . Baccalaureate Sermon . . . . white dresses and black robes . . . . Commencement address . . . . and, finally, those long-cherished degrees and diplomas . . . .

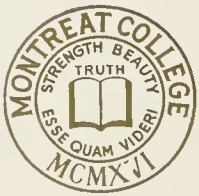

GAITHER CHAPEL

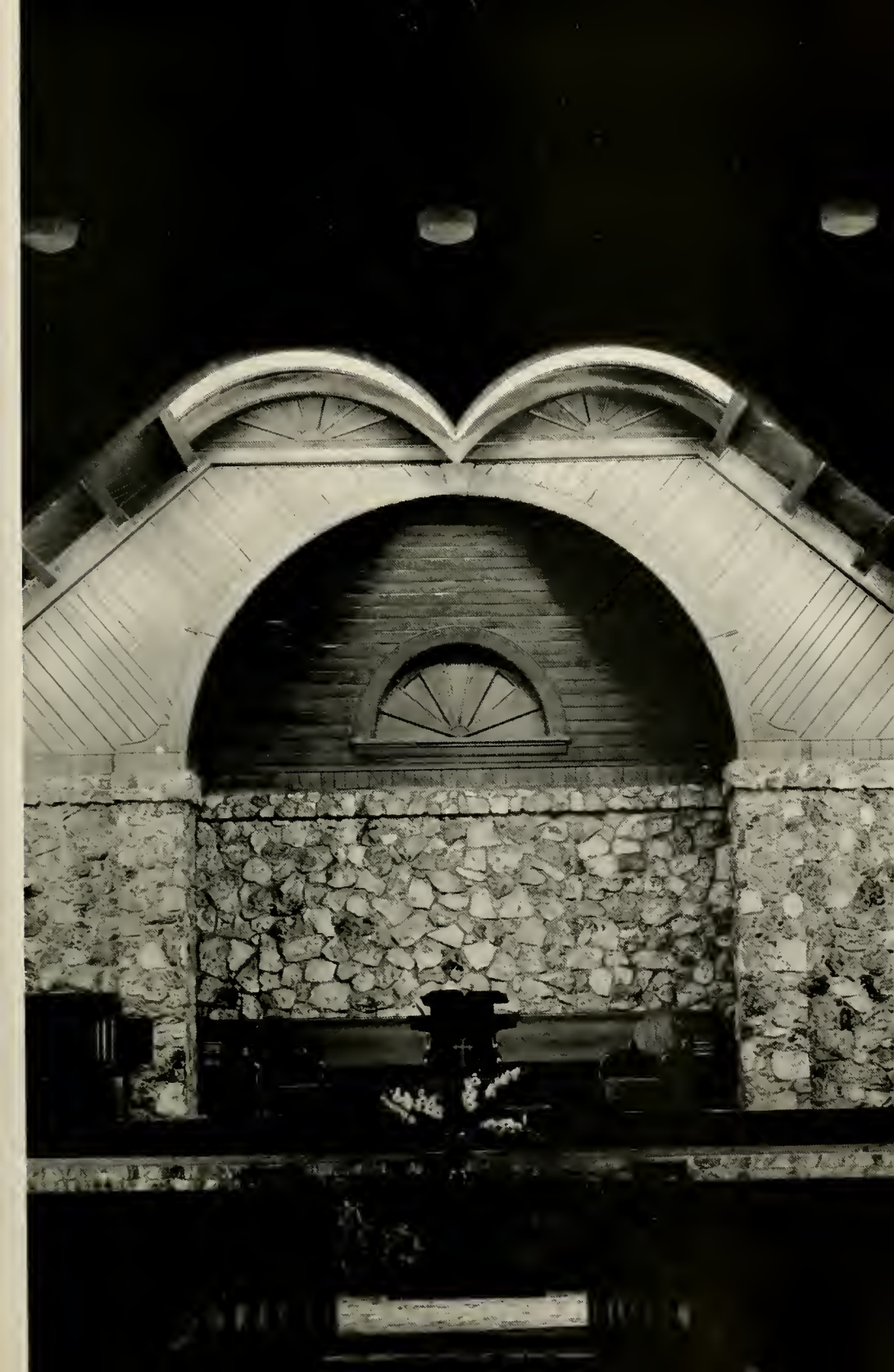

THESE WE

ELIZABETH MILLER
Graciousness

VIRGINIA WOOD
True Spiritual Vision

HONOR

IN COLLEGE

SILVIA SANCHEZ
Sportsmanship

VICKIE SAMBURG
Joy in Learning

THESE WE

JEAN STEPHENS
Graciousness

JANE NORMAN
True Spiritual Vision

HONOR

IN HIGH SCHOOL

JEAN COURREGES
Sportsmanship

BARBARA
GLADSTONE
Joy in Learning

May Day 1949

Anne McClintock — May Queen

Maid of Honor

Geraldine Hoffman

May Court Attendants:

Wilma Carr, *Freshmen College*
Helen Verser, *Sophomore College*
Dorcas Connelly, *Junior College*
Betty Whittle, *Senior College*
Christine Williams *Freshmen High School*
Mary Don Doty, *Sophomore High School*
Ann Combs, *Junior High School*
Barbara Crawford, *Senior High School*

MAY DAY 1948

College Junior-Senior Banquet

"Christmas For Cinderella"

'O Holy Night"

FACULTY REGISTER

Miss Zoulean Anderson .....Florence, S. C.
Mrs. W. H. Armistead .....Montreat, N. C.
Miss Ann Arthur.....Morehead City, N. C.
Miss Virginia Barrett..... 62 Orange St. Asheville, N. C.
Miss Virginia Bell.....Montreat, N. C.
Miss Dorothy Boardman....750 Colonial Dr. Orlando, Fla.
Mrs. John R. Bumgarner, ...Rt. 6, Sharpe Rd. Greensboro, N. C.
Miss Elizabeth Cole.....Route 4 Timmonsville, S. C.
Miss Roberta Daniel .. 2793 Vernon Terrace Jacksonville, Fla.
Miss Helen L. Dickinson....Montreat, N. C.
Mrs. C. E. Dorsey.....2140 Redfern Rd. Jacksonville, Fla.
Miss Lucile DuBose, Box 477, Denver, Colo.
Miss Carolyn Fields....Box 44, Lamar, S. C.
Mrs. Sam Glasgow.....Montreat, N. C.
Miss Lucy Grier.....Montreat, N. C.
Dr. Nettie Grier.....Montreat, N. C.
Miss Lee Haney, 22 Sulphur Springs Rd., W. Asheville, N. C.
Miss Helen Hillman.....Box 499, Blacksburg, Va.
Miss Elizabeth Hoyt.....129 Miller Ave., Maryville, Tenn.
Mrs. Clark Johnson ..... Montreat, N. C.
Dr. Fronde Kennedy, 186 N. Fairview Ave., Spartanburg, S. C.
Miss Sara Kitchen .. Black Mountain, N. C.
Dr. Rupert McGregor .....Montreat, N. C.
Mrs. W. A. Macaulay..... Montreat, N. C.
Mrs. W. F. Mauldin .....Pickens, S. C.
Mrs. Tallulah Maund, 1112 Virginia Ave., N.E., Atlanta, Ga.
Mr. John Miller, Rt. 1, Farm School Rd., Swannonoa, N. C.
Mrs. Miriam Mays Miller .6 Bartol Ave., Ridley Park, Penn.
Dr. Cora Reeves ...Black Mountain, N. C.
Miss Margaret Smith .....95 Vermont Ave., Asheville, N. C.
Miss Alma Steading ..... 5 Keat Ave. Greenville, S. C.
Miss Mary Ward.....Clarkton, N. C.
Miss Nannie G. Watkins....Montreat, N. C.
Miss Annie Webb.....Montreat, N. C.
Mrs. W. E. White.....Delco, N. C.
Miss Elizabeth Woodhouse....Montreat, N. C.

COLLEGE

Georgina Andino..... 257 Hospital St., Havana, Cuba
Esther M. de Arce.....Jimenez 44, Caibarien, Cuba
Martha Atkinson.....Rawlings, Va.
Betty Attwood.....801 N.E. 122 St., N. Miami, Fla.
Imogene Bailey.....York, Ala.
Martha Barrett.....Rt. 1, Abingdon, Va.
Katherine Bean..... Stovall, N. C.
Virginia Bean.....Stovall, N. C.
Mirta Borges....Jenez #35, Cardenas, Cuba
Margaret Boseman ...Box 60, Clinton, S. C.
Janet Bound..... 623 30th St., W. Palm Beach, Fla.
Clarisa Bridewell ....Donaldsville, La.
Betty Bright .....Box 536, Brunswick, Ga.
Anne Bristow..... Inverness, Ala.
Ethel Blue Britt..... Southern Pines, N. C.
Frances Brown .....Modena Extension, Gastonia, N. C.
Florence Buckner ..... Marion, N. C.
Betty Jean Burgess .... Bernardsville, N. C.
Charlotte Burgess..... Paces, Va.
Mary Lily Burgess..... Box 138 R.F.D., Greelyville, S. C.
Arrietta Burnette..... ..... Box 294, Black Mountain, N. C.
Margaret Burton.....Cedar Grove, N. C.
Catherine Byrum ..... Great Falls, S. C.
Wilma Carr.....Teachey, N. C.
Emily Cashwell ..... Hope Mills, N. C.
Miriam Castillo .....Maximo Gomez #1, Calabozar de Sugua, Cuba
Louise Cayton..... Aurora, N. C.
Betty Jean Chaplin .....414 Walnut Ave., Roanoke, Va.
Meldonia Coley.....York Rd. Rt. 3, Gastonia, N. C.
Juanita Combs..... Juan, Ky.
Eleanor Comer ..... Route 3, Bristol, Tenn.
Dorcas Connally....Box 322, Hopewell, Va.
Patricia Cox .....3031 N.E. 2nd Court, Miami, Fla.
Rice Crespin ..... Estrada Palma 460, Santiago, Cuba
Virginia Crowder.....203 S. Jefferson St., Petersburg. Va.
Edwina Day . Box 270, Simpsonville, S. C.
Mary Ruth Denman, Rt. 3, Greenville, Tenn.
Gloria Diaz .. Los Palacios Maceo #48. Cuba
Virginia Dinsmore ..... Oakwood, Va.
Elizabeth Dorey..... 411 E. Duval, Jacksonville, Fla.
Alyene Draper . 908 Oak St., Decatur, Ala.
Mary Bland Dunbar ..... 312 Sycamore St., Petersburg, Va.
Catherine Eblen ..... 333 Phosphor Ave., New Orleans. La.
Eleanor Enloe..... Andrews, N. C.
Lilia Espinosa .....Coronel Verdugo #81, East Cardenas, Cuba

Winnie Ferguson .. Rt. 3, Gastonia, N. C.
Ruth Fisher..... Alexander, N. C.
Lydia Flores.....Vives 283, Cardenas, Cuba
Jerry Ford .....1700 Ala. Ave., Selma, Ala.
Betty Gibbs .....135 N. Church St., Woodstock, Va.
Catherine Glenn..... 624 Farley Ave., Spartanburg, S. C.
Rebecca Glenn.....Rt. 2, Clover, S. C.
Agnes Godert.....Panama City, Fla.
Margaret Gonano ..... 2517 Clovis St., Bluefield, W. Va.
Ada Gonzales.....Calvo y Calle 21 #518, Cardenas, Cuba
Peggy Gregg....414 19th St., Va. Beach, Va.
Margaret Gregory..... Lockhart, S. C.
Jeanelle Grogan..... Rt. 2, Calhoun, Ga.
Melba Jane Grogan....Rt. 2, Calhoun, Ga.
Katherine Groseclose... Eight Acres, Rt. 4, Roanoke, Va.
Joan Guthrie.....Hot Springs, Va.
Paulina Hagan ..... Grayson Apts., Asheville, N. C.
Mae Hager . Rt. 2, Bessemer City, N. C.
Patricia Harley.....904 McArthur, Warner Robins, Ga.
Polly Hawkins....36 Spring St., Marion, N. C.
Jo Anne Henderson.....Huntersville, N. C.
Evelyn Hennessee..... Bostic, N. C.
Barbara Henry.....7108 Buffalo Ave., Jacksonville, Fla.
Mary Ann Holler.....Union Mills, N. C.
Martha Holman.....Rt. 3, Box 329, Quincey, Fla.
Jacquelyn Holt.....Rt. 3, Franklin, Tenn.
Jane Holt .....Montreat, N. C.
Frances Hood.....Ackerman, Miss
Betty Mae Hoylman ..... Fordwick, Va.
Cordie Hylton.....Blairs, Va.
Mildred Jones .....Rt. 1, Leakesville, N. C.
Lois Leisinger.....107 Third Ave S., So. St. Paul, Minn.
Georgiana Lopez, Sta. Rosoa #251 esq. a., Posaje Gonzalez Marianao, Habana, Cuba
Ruth Lucas .....Moffatts Creek, Va.
Dorothy Lundy.....Mountain City, Tenn.
Margaret Lyon .....c/o Mrs. J. A. Jones, Cobden, Ill.
Anne McClintock.....Winnsboro, S. C.
Pat McDougle..... Box 872, Black Mountain, N. C.
Mary McGill..... King's Creek, S. C.
Rachel McGill..... King's Creek, S. C.
Betty Charles McLeod ..... Biscoe, N. C.
Edith McMullen..... Rt. 1 Box 179, Clearwater, Fla.
Betty Marshall .....Williamsville, Va.
Betty Martin ...10 E. Ponce de Leon Ave., Scotdale, Ga.
Elizabeth Miller.....Raphine, Va.
Marion Miller..... Loris, S. C.
Lilly Mitchell.....50 S. Second Ave., Mount Vernon, N. Y.
Herenia Morales..... Box 1057, Mayaguez, Puerto Rica
Sue Morrison ...Rt. 1, China Grove, N. C.
Ruby Morton .....Box 60, Clinton, S. C.
Jeanette Nash.....Rt. 1, Washington, Ga.
Velma Newsom .....133 S. Kennedy St., Fayetteville, N. C.
Margarita Orozco... Estrada Palma, No. 7, Encruciada, Cuba
Marie Patrick.....Rt. 1, Vannoy, N. C.
Yolanda Perez, Zapates 362, Stos Suarez, Havana, Cuba
Christie Peters.....727 Gales Ave., Winston-Salem, N. C.
Vernie Pike .....Rt. 5, Greer, S. C.
Mary Bess Plyler, Box 153, Great Falls, S. C.
Carey Lee Pratt....Rt. 1, Leakesville, N. C.
Jane Rice ..... Marshall, N. C.
Irma Ricks .....Rt. 2, McDonough, Ga.
Marjorie Robertson ..... 207 N. 15th Ave., Hopewell, Va.
Clara Robinson .....Rose Hill, N. C.
Consuelo Robledo .... Allyon #298, Condenas, Cuba
Charlotte Roth ..... . 1509 Grove Ave., Richmond, Va.
Dora Rutherford ..... Rt. 4, Bristol, Tenn.
Vickie Samburg .... Box 563, Lake City, Fla.
Silvia Sanchez ..... Juan Delgado No. 563, Vibora, Havana, Cuba
Barbara Smith ..... Rt. 2, Morganton, N. C.
Willodean Smith ..... 1112 Winifred St., Charlotte, N. C.
Jeanette Spellman .... 1165 S. Wellington St. Memphis, Tenn.
Sonia Suk ..... 144 Sok Yuk, Seoul, Korea
Jean Thackston, Box 376, Simpsonville, S. C.
Irene Turner .. 17 N. 6th St. Lockhart, S. C.
Jean Tussey, Rt. 4, Box 50, Lexington, N. C.
Olga Valdez .... Belascoain 69, Havana, Cuba
Lucile Vaught .... Rt. 2, Loris, S. C.
Helen Verser .... 429 Cassell Lane, Roanoke, Va.
Alice Wardlaw ..... Marietta, Ga.
Margery Washburn ..... 401 S. 20th St. Decatur, Ill.
Dorothy Waters....Box 398, Talledega, Ala.
Willa Mae Whitson .. .. Tipton Hill, N. C.
Betty Whittle ..... Rt. 3, Orangeburg, S. C.
Mildred Wilkinson ... . Gastonburg, Ala.
Betty Jean Williams . ..... Ildewild, N. C.
Marie Williamson .... Oak Part, N. C.
Patricia Williamson . . 2226 Belvedere Ave. S.W., Atlanta, Ga.
Virginia Wood .... Iron Gate, Va.
Patricia Woody, 303 36th St., Va. Beach, Va.
Evan Wrenn ..... Rt. 1, Chapel Hill, N. C.
Dorothy Wright ... . 2610 Argonne Ave. Norfolk, Va.
Florence Young ..... 513 Cassatt Ave., Jacksonville, Fla.

HIGH SCHOOL

Annie An ..... Ichon, Korea
Marion Baker ..... 87 Harris St., N. W., Atlanta, Ga.
Lucille Black ..... 1252 E. Blvd., Charlotte, N. C.
Bevis Boyd ..... Lane, S. C.
Diana Brown ..... 15 Broadview Ave., Asheville, N. C.
Martha Brown ..... 2724 E. Magnolia Ave. Knoxville, Tenn.
Martha Buckner ..... Headland, Ala.
Rita Anne Buckner ..... Box 7084, Asheville, N. C.
Ann Carroll ..... 145 Victoria Road, Spartanburg, S. C.
Natalie Carver ..... Argyle, Fla.
Betty Chesebrough ..... 3223 Plymouth St., Jacksonville, Fla.
Jean Courreges ..... Box 1618 Atlantic Beach, Fla.
Ann Combs ..... Box 128, Anchorage, Ky.
Elizabeth Cox ..... R. R. 2, Walton, Ky.
Barbara Ann Crawford ..... Lylerly, Ga.
Dorothy Dabbs ..... 704 Lindsey St., Reidsville, N. C.
Martha Dabney ..... Box 225 Gloucester, Va.
Mary Don Doty ..... Rogersville, Tenn.
Ann Floyd ..... 701 N. 10th St., Opelika, Ala.
Frances Gamble ..... Salters Depot, Salters, S. C.
Barbara Gladstone ..... 1301 Riverview Rd. Chattanooga, Tenn.
Mary Louise Gue ..... 4410 Woodmere St. Jacksonville, Fla.
Jean Hart ..... 823 E. Worthington Ave., Charlotte, N. C.
Gloria Hayes ..... 2220 E. 8th St. Charlotte, N. C.
Charlotte Hisle ..... Monticello Hotel, Charlottesville, Va.
Margaret Hobbs ..... 2359 N. W. 64th St., Miami, Fla.
Geraldine Hoffman ..... 615 Mahr Ave. Laurenceburg, Tenn.
Dorothy Holcomb ..... Goodwater, Ala.
Peggy Holland ..... Box Y., Marshall, N. C.
Barbara Holt ..... 222 N. High St. Columbus, Ohio
Marie Jackson ..... Wharton, West Va.
Kora Mae James ..... Rt. 1, Clyde, N. C.
Elaine Jasper ..... 6606 Bradley Ave. Parma 9, Ohio
Vivian Jones ..... E. Pases Ferry Rd., Atlanta, Ga.
Cornelia Kane ..... Silverside, Kushequa, Penn.
Terry Kane ..... 1802 W. Cardinal Pr., Mobile, Ala.
Barbara Kelley ..... 119 Fair St., Paterson, N. J.
Wilhelmina Kerlee .... Black Mountain, N. C.
Ji Ji Landon ..... 1514 Edgevale, Durham, N. C.
Jane Lanning ..... % N. L. Teer, Roslyn, Va.
Barbara Anne Latham ..... P. O. 186, Rose Hill, N. C.
Anne Laxton ..... Caswell Training School Kinston, N. C.
Dolores Libby .... 1301 Belmont St., N. W., Washington, D. C.
Kaye Lowery ..... Gaithersburg, Md.
Anne Loy ..... New Market, Tenn.
Winifred Macauley ..... Montreat, N. C.
Yolanda Macias ..... Laborde 239 Cardenas, Cuba
Barbara Macon .... Box 248, Old Fort, N. C.
Ann Martin ..... Moffetts Creek, Va.
Lida Martin ..... Blowing Rock, N. C.
Harriet Massey ..... 22 E. Central Drive, Havelock, N. C.
Anne Muse ..... Dante, Va.
Molly Myles ..... Rainell, West Va.
Jane Norman.....Apalachicola, Fla.
Joyce Oliver ..... 505 N. E. 25th St., Ft. Lauderdale, Fla.
Mary Anne Phillips, Box 215 Weirsdale, Fla.
Mary Porter.....715 Stonewall, Dublin, Ga.
Lorena Riddle ..... Wharton, West Va.
Frances Roberson ..... Draper, N. C.
Jackie Scott ..... 137 Pine Grove Manor, Spartanburg, S. C.
Dorothy Simmons.....709 McDee St., Greensboro, N. C.
Anita Snelson .. 316 Flint Ave., Albany, Ga.
Dixie Southard ..... Sylva, N. C.
Jean Stephens ..... Yanceyville, N. C.
Anne Stepp ..... 216 Pine St., Hendersonville, N. C.
Lily Starling ..... Hahira, Ga.
Mary Taylor ..... Chocowinity, N. C.
Roberta Thompson ..... Box 1224 Charlottesville, Va.
Dorothy Todd ..... Plumtree, N. C.
Imogene Umphlet ..... Rt. 5, Box, 39, Charleston, S. C.
Cynthia Waddell, 1004 Asheville Highway, Hendersonville, N. C.
Joy Walsh ..... 58 N. Church St., Concord, N. C.
Carol Weaver ..... 207½ Hillside Asheville, N. C.
Hope Weideman .... 835 Orange Park Ave., Lakeland, Fla.
Christine Williams .... 17 Buckingham Court Asheville, N. C.
Martha Rae Williams ..... Box 405, Hickory, N. C.
Ophelia Williams ... Box 405, Hickory, N. C.
Lizabeth Ann Wilson ..... Box 335, Owensboro, Ky.
Mary Ann Wiser ..... 200 W. Oldtown St. Galax, Va.
Anne Woodard ..... 1706 Aspen St., Norfolk, Va.

"Montreat girl" . . . Wonder what class could evoke such smiles? . . . "Pals" . . . Dear ole Gastonia High . . . Peek-a-boo . . . "The pause that refreshes" . . . "Jinx" . . . "Look what John Powers is missing! . . . The silence that is golden . . . "Far Away Places" . . . "Miss Vaught"—after teaching hours . . . Hold it!!

Compliments of

SCHNEBLE'S STUDIO

Asheville, North Carolina

Compliments of

WINNER'S

A Beautiful Store in a Beautiful City

Asheville, North Carolina

The All-Sports Store, Inc.

Sporting Goods, Fishing Tackle,
Guns, Boats & Motors

DIAL 2-0191 81 Patton Ave.

Asheville, North Carolina

Compliments of

BLACK MOUNTIAN
TRANSFER & COAL CO.

Black Mountain, North Carolina

For Your Electrical Appliances
and Fuel Oil
See Us

Viverette Radio & Supply Co.

Black Mountain, North Carolina

McCARLEY & COMPANY

STOCKS & BONDS

Asheville, North Carolina

Compliments of

SLAYDEN, FAKES & CO.

Asheville, North Carolina

KEY CITY PHARMACY

Prescription Druggists
Sundries and Fountain Service

Phone 5231 Phone 2591

Black Mountain, North Carolina

Best Wishes

Black Mountian Drug
Company

Rexall

Black Mountain, North Carolina

AUTO REPAIRING
Esso Gas and Oil

Woodcock Motor Co.

FORD DEALERS

Black Mountain, North Carolina

Broadway Builders
Supply, Inc.

BUILDING MATERIALS

Black Mountain, North Carolina

Phone 3541

Rudisill Cab Service

DIAL 3291

Prompt and Courteous Service
Day and Night

Black Mountain, North Carolina

Black Mountian Lumber Co.
Incorporated
Lumber and Builders' Supplies
DIAL 3231
Black Mountain, North Carolina

McMURRAY CHEVROLET
Telephone 3141
Black Mountain, North Carolina
ELECTRICAL SUPPLIES
Repairs on All Makes of Cars and Trucks
SALES SERVICE

Compliments of
GARLAND HOME & AUTO SUPPLIES
Black Mountain, North Carolina

Compliments of
ELLINGTON STUDIO
Black Mountain, North Carolina

SOSSAMON-TYSON FURNITURE CO.
"Everything For Your Home"
P. O Box 337
Black Mountain, North Carolina

Compliments of
Western Auto Associate Store
Black Mountain, North Carolina

RADFORD DRUG CO.
The Drug Store On The Square
Phone 3-2482 Asheville, N. C.

Compliments of
RICE QUALITY STORE
Black Mountain, North Carolina

Buckner's Antique Shop
Shop at Buckner's for better Antiques & Reproductions
Tunnel Road
Asheville, North Carolina

FOR ICE CREAM AND DAIRY PRODUCTS
VISIT
Skyline Cooperative Dairies
Ice Cream Bar
Tunnel Road Asheville, N. C.

MONTE VISTA HOTEL
Single Rooms ..... $2.50 to $4.00
Meals ..... 75c to $1.25
Black Mountain, North Carolina

Harrison Funeral Home
AMBULANCE SERVICE
Lady Attendant
Phone All Hours—2761
Black Mountain, North Carolina

HUNTER FLORIST
Flowers For All Occasions
Flowers By Wire
Phone 2091
Black Mountain, North Carolina

"You can take it with you . . ."
ICE-COLD COKE
Coca-Cola Bottling Company
Asheville, N. C.

YOUNG PRODUCE CO.
Wholesale
FRUITS, VEGETABLES,
POULTRY AND EGGS
Phone 7631 90 Lexington Ave.

WACHTEL'S, INC.
HOSPITAL, PHYSICIAN and SICK ROOM SUPPLIES
65 Haywood St. Asheville, N. C.

Compliments of
POTTER FEED
&
FERTILIZER CO.
Black Mountain, North Carolina
4221

Compliments of
KEY CITY CAB COMPANY
For Prompt and Courteous Service
CALL 3791
Black Mountain, North Carolina

EFIRD'S DEPT. STORE
PATTON AVENUE
Quality Merchandise
With price
Asheville, North Carolina

Knight's Pharmacy

Prescription Specialists

DRUGS — SODAS

AND SUNDRIES

Meet Your Friends at

KNIGHT'S

Black Mountain, North Carolina

LANCE'S ESSO STATION

PHONE 2491

"Care Saves Wear"

Black Mountain, North Carolina

Compliments of

Crown Chemical Company, Inc.

180 Ezell St.

Spartanburg, South Carolina

Sanitary Supplies for All Needs

PHONE 4881

QUALITY DRY CLEANING CO.

"A Friendly Interest In Your Personal Appearance"

DRY CLEANING SPECIALISTS

Black Mountain, North Carolina

Call and Delivery Service

IN ASHEVILLE IT'S

BELK'S

The Home Of Quality Merchandise

At Popular Prices

A Friend

Cagle Music Co.

Hollywood Shop

Goode's

Pix Theater

McDougle's Jeweler

The Wash Spot

Black Mountain Super Market

Mrs. Helen Robertson

Mrs. A. D. Middlemas

Mr. Frank I. Bound

Mr. & Mrs. Culas Robinson

Compliments of

John Carroll

"ASHEVILLE'S HOME

of

DISTINCTIVE FASHIONS"

EAT AND ENJOY

Johnston

FINE

CANDIES And CHOCOLATE

Drive Out To The

RIO - TEL

for Quality and Service
in delicious ham, steak & chicken

Curb Service

We specialize in private parties

Swannanoa—U. S. 70

"Wishing each and every one of you fine students much success during the 1948-1949 College Year."

PEARCE - YOUNG - ANGEL COMPANY

Asheville, North Carolina

109 Roberts Street

PHONE 6751

Compliments of

Black Mountian News

Compliments of

BILTMORE DAIRY FARMS

JOHN SEXTON COMPANY

Guest Coffee

Rich body, Pleasing aroma, Exquisite flavor.

If you cannot purchase this in your home town—write us—P. O. Box J. S., Chicago (90

Sexton
Quality Foods

D-24

THE CALL OF

CAMP MONTREAT

Under Direction of
Montreat College

J. RUPERT McGREGOR,
President

Is A Call To A Summer Program
Which Makes For Health,
Happiness And Character

MRS. S. H. McBRIDE, Director
Montreat, North Carolina

MONTREAT
STORE

Operated for the Public Good

No Private Interest

APPRECIATES YOUR
PATRONAGE

ASSEMBLY INN

HOME OF THE PRESBYTERIAN CHURCH

Show Place of the Carolinas

Open The Year Round
Rates Reasonable

For Information Write
Reservation Clerk

Montreat, North Carolina

MONTREAT COLLEGE

A four-year Liberal Arts College emphasizing a positive Christian program, high Scholarship standings and low costs.

MONTREAT SCHOOL

a four year High School offering the best possible educational advantages under positive Christian influences.

Beautiful Buildings and Grounds in a Perfect Setting of Mountains

J. RUPERT McGREGOR, Th.D., Pres.

Montreat College Bookstore

Under Student Management

Our Congratulations to the S. P. S. for a good job well done—

Our thanks to you of the Student Body for Your Patronage and Support

Compliments of

SUMMEY'S MAN STORE

"For leading lines in nationally advertised merchandise."

"If it's from Lee's, it's guaranteed"

LEE'S JEWELERS

Asheville, North Carolina

PHOTO DEVELOPING

35¢ IN COIN

ANY SIZE (6 or 8) EXP. ROLL FILM DEVELOPED. 8 HOBBY PRINTS (every print an enlargement)

Handy Mailing Envelopes Furnished

Valuable Premiums Given

GET BETTER PICTURES FOR LESS

JACK RABBIT CO.

SPARTANBURG S.C.

CROSS COTTON MILLS COMPANY

Marion, N. C.

The Drive-In Restaurant

Black Mtn. Highway

Asheville, North Carolina

Your 48-49 Sun Dial Photographer

Photographs of Quality and Distinction

harley ferguson

Gastonia, N. C.

Compliments of

CARPENTER - MATTHEW

The Quality Jewelers

Asheville, North Carolina

Paradise Restaurant

Chinese-American

Asheville, North Carolina

Telephone 3-2541 19 Broadway

Black Mountian Ice Co.

"We protect the garden-freshness and essential vitamins of your vegetables —with ICE."

Dealers in Good Coals

No Slate in a car-load

Ivey's

ASHEVILLE, N. C.

Surf Cottages

VACATION SPOT

RIGHT ON THE OCEAN

9 miles north of the
Palm Beaches
on
Highway #1

DAY — WEEK — OR LONGER

Mailing Address

R. F. D. Riviera Beach, Fla.

PHOTOGRAPHIC REPRODUCTIONS

At Low Cost

As Good As Or Better Than The Original

Send Any Size Photo
(Do Not Send Proofs)

Your Original Will Be Returned
Uninjured

20—2½ x 3½ $1.00
12— 3" x 4" $1.00

NATIONAL PHOTO CO.
Country Club Station
Kansas City 2, Missouri

Just one more cup . . . "Your pep! Your pep!" . . . The necessary break . . . Call the judges . . . Buttered pecan or chocolate? . . . You're stepping on my toes!

The Dowd Press, Inc.
Commercial and Publication Printers
114-120 WEST BLAND STREET CHARLOTTE 3, N.C.

KNOXVILLE
EAST TENNESSEE PACKING CO.
TENNESSEE

SELECTO
"The HAM delicious"

BACON SAUSAGE LARD

Serving The South Since 1896